

PlanGrid Task Report - Jun 25, 2025

Prepared by Dale Wheeler

Jun 25, 2025

Description

2 tasks in this report.

Contents

#29 [EXHA 506] [NEW] Exhaust fan discharge nozzle.	2
#20 [REFG 516] [NEW] Condenser electrical disconnects.	4

#29 [EXHA 506] [NEW] Exhaust fan discharge nozzle.

Status
Closed

Start Date
Oct 7, 2024

Sheet
M-501

Type
Planned Work

Created
Oct 8, 2024 9:01 PM
rileyf@nationaltab.com

List
TAB

Last Updated
Jun 25, 2025 1:14 PM

Description

Exhaust Fan 2 nozzle does not reach at least 2" above nearest parapet wall, and will require an extension.

Closed At
Nov 21, 2024

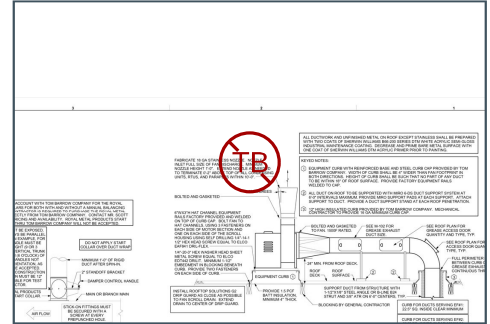

Comments

Code reads if less than 10' must be extended. We are over 10' from nearest parapet wall extension is not required

beaux little Nov 1, 2024

CD

Chick-fil-A Encouragement Bot Nov 21, 2024

RETURN TRIP 6/25/25: EF2 NOZZEL DOES NOT EXTEND ABOVE PARAPET WALL.

Dale Wheeler Jun 25, 2025

Photos

L05435_RELO - Polaris Parkway (OH) FSU

1515 Polaris Parkway, Columbus, Ohio

L2220005435



20241028_165557_photo

Tyler Youells

Oct 28, 2024 4:55 PM



20241028_165550_photo

Tyler Youells

Oct 28, 2024 4:55 PM

#20 [REFG 516] [NEW] Condenser electrical disconnects.

Status

Closed

Start Date

Oct 7, 2024

Type

Planned Work

Created

Oct 8, 2024 9:01 PM
rileyf@nationaltab.com

List

TAB

Last Updated

Jun 25, 2025 1:18 PM

Description

Electrical disconnects are not installed, mounted correctly, or properly labeled.

Closed At

Apr 4, 2025

Comments

Electrical disconnects mounted correctly and labeled.

Belden Bowman Apr 4, 2025

RETURN TRIP 6/25/25: DISCONNECTS ARE NOT LABELED TO IDENTIFY WIF & WIF CONDENSERS

Dale Wheeler Jun 25, 2025

Photos



IMG_9391

John Connett

Nov 22, 2024 1:00 PM



IMG_9390

John Connett

Nov 22, 2024 1:00 PM